EX.NO:1 AZURE DEVOPS ENVIRONMENT SETUP

Aim:

To set up and access the Azure DevOps environment by creating an organization through the Azure portal.

INSTALLATION

1.Open your web browser and go to the Azure website:
https://azure.microsoft.com/en-us/get-started/azure-portal.
Sign in using your Microsoft account credentials.
If you don't have a Microsoft account, you can create one here:
https://signup.live.com/?lic=1

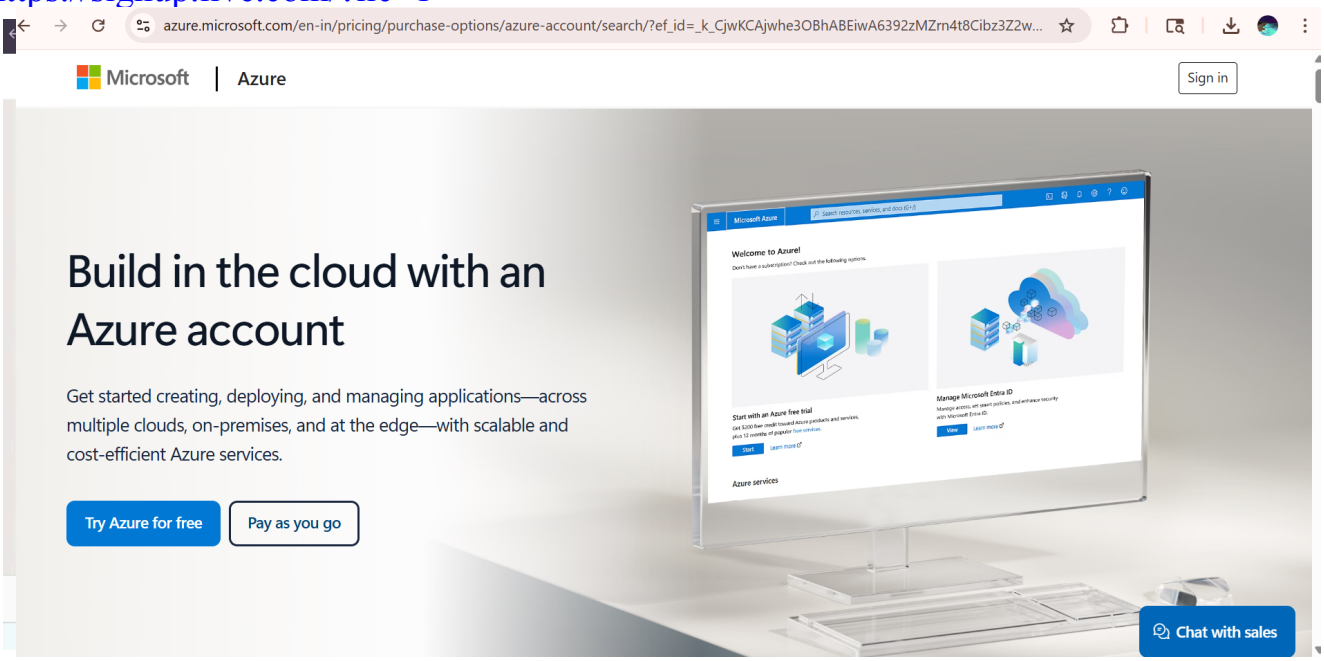

2.Azure home page

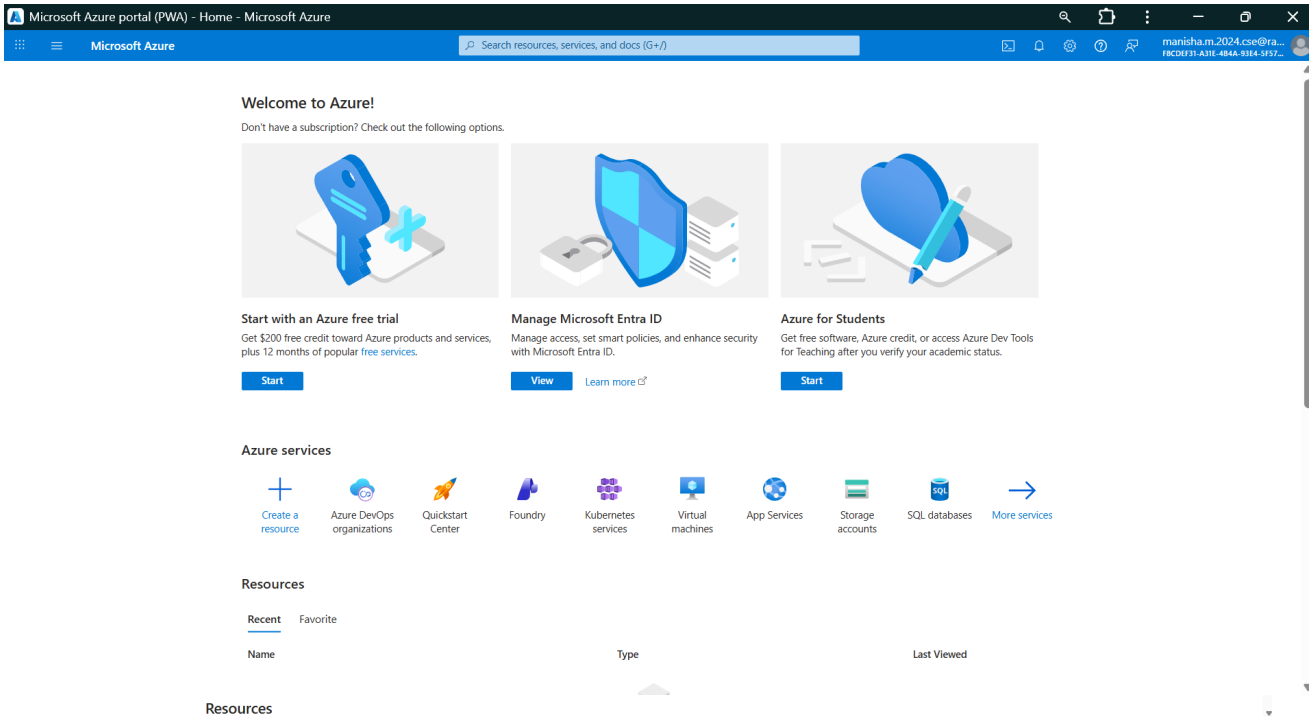

3.Open DevOps environment in the Azure platform by typing Azure DevOps Organizations in the search bar.

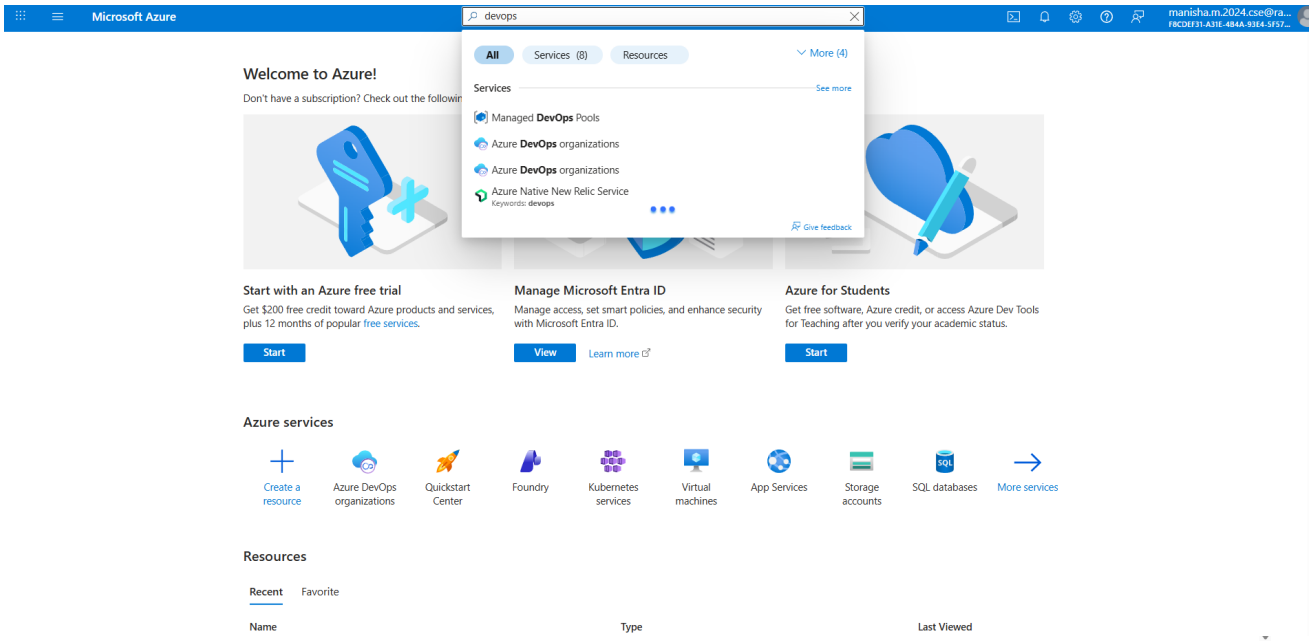

4.Click on the My Azure DevOps Organization link and create an organization and you should be taken to the Azure DevOps Organization Home page.

Result:

Successfully accessed the Azure DevOps environment and created a new organization through the Azure portal.